

Operating Efficiency: The Real Competitive Advantage in the Supply Chain

**Operating Efficiency:
The Real Competitive Advantage
in the Supply Chain**

**Monday, January 30, 2006
7:30 to 9:00 AM**

**Operating ~~Efficiency~~ Effectiveness:
The Real Competitive Advantage
In The Supply Chain**

**Monday, Jan. 30, 2006
7:30 to 9:00 AM**

**In Order to Collaborate... You Have to
Communicate! Communications Depend
on CHA Standards**

- ❖ **Standard numbers**
- ❖ **Standard bar codes**
- ❖ **Standard labels**
- ❖ **Standard item records**

Operating Efficiency: The Real Competitive Advantage in the Supply Chain

These Are the Members of the Taskforce Who Want to Help Create a More Effective CHA Supply Chain

In Order To Collaborate... You Have To Communicate! Communications Depend On CHA Standards

- ❖ Standard numbers
- ❖ Standard bar codes
- ❖ Standard labels
- ❖ Standard item records

These Are the Members Of The Taskforce Who Want To Help Create A More Effective CHA Supply Chain

Operating Efficiency: The Real Competitive Advantage in the Supply Chain

Carolina Memories

❖ **Christina Headrick**

- Opening a store
- What we do today
- What we WILL do tomorrow
- What better communications with suppliers means to our business

Crafts Direct

❖ **Scott Schlecht**

- Being **effective** (for us) is knowing **when** we need to act and then acting **efficiently**
- We use technology to do this
- We need real time information to use technology

Herb Lantinga

Operating Efficiency: The Real Competitive Advantage in the Supply Chain

NOTIONS MARKETING

- ❖ 5 observations that relate to better business for all of us

NOTIONS MARKETING

- ❖ We only request of suppliers what is request of us

NOTIONS MARKETING

- ❖ We have a few customers who issue fines if labeling or data is not 100% accurate

Operating Efficiency: The Real Competitive Advantage in the Supply Chain

NOTIONS MARKETING

- ❖ Accurate shipments rely on error proof ordering.

NOTIONS MARKETING

- ❖ There is a standard record and people are using it

NOTIONS MARKETING

- ❖ If all suppliers and customers use the GTIN standard will be reduced dramatically

Operating Efficiency: The Real Competitive Advantage in the Supply Chain

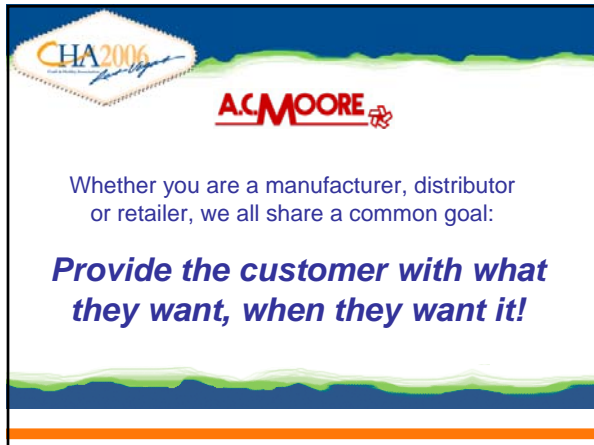

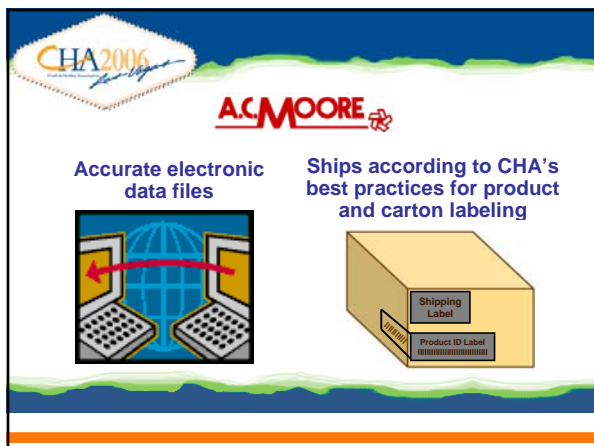

Operating Efficiency: The Real Competitive Advantage in the Supply Chain

A.C. MOORE

- ❖ The shipping labels clearly identified the exact product and purchase order information
 - ❖ The merchandise arrived properly secured, on the correct size pallets
- ❖ The preloaded data for the item was accurate
 - ❖ The bar codes scanned precisely

Michaels

Mary Kuniski

**What Technology
And Standards
Mean To Me?**

Michaels

Operating Efficiency: The Real Competitive Advantage in the Supply Chain

CHA2006

Standard GTIN UPC A Barcode

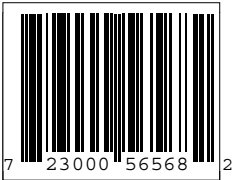

7 23000 56568 2

Michaels

CHA2006

Used To Capture Sales Data

Michaels

CHA2006

Inventory Records Are Captured By UPC

Michaels

Operating Efficiency: The Real Competitive Advantage in the Supply Chain

CHA2006

Reorders Placed From Captured Sales Information

CHA2006

Standard UCC 128 Carton Labels Are Printed From Data

CHA2006

GTIN 14-Character Barcodes Are Used To Fill Order Properly

Operating Efficiency: The Real Competitive Advantage in the Supply Chain

Operating Efficiency: The Real Competitive Advantage in the Supply Chain

 Coats & Clark

Scott Rohaley

Coats and Clark, Inc.

❖ **“The customer is always right”**

- Proprietary formats = added complexity = higher cost
- Data formats, ordering methods, communication/terminology
- Selling standards along with your products lowers cost

Coats and Clark, Inc.

❖ **Collaboration impact on top-line sales**

- Understanding retailers demand and supply chains
- Collaboration = Communication
 - Removes uncertainty and exceptions from replenishment process

Operating Efficiency: The Real Competitive Advantage in the Supply Chain

Coats and Clark, Inc.

- ❖ **Value of being in stock**
 - In stock 99% = -2% POS
 - In stock 98% = -4.1% POS
 - In stock 97% = -7.9% POS
 - In stock 96% = -24.9% POS

We Have Heard

- ❖ **What – share information**
- ❖ **Why – to be more competitive**
- ❖ **How – that is next!**

In Order To Use The GTIN And Bar Codes, The Standard Item Records Must Flow From Supplier to Buyer

This is DATA SYNCHRONIZATION

Operating Efficiency: The Real Competitive Advantage in the Supply Chain

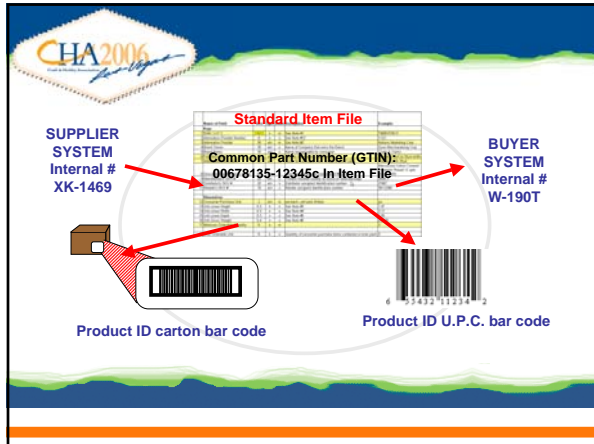

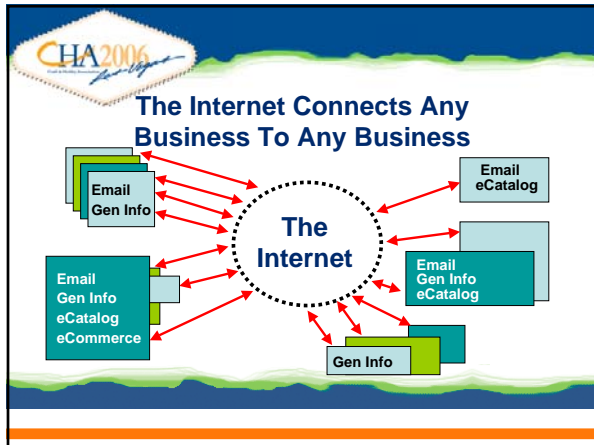

Because CHA Agreed To A Standard Bar Code, Label And Item Record...

There Is No TECHNICAL Reason To Have Shipping, Receiving and Communications Inefficiencies

Operating Efficiency: The Real Competitive Advantage in the Supply Chain

CHA2006

The Correct Numbers Are Necessary

- ❖ To order
- ❖ To receive
- ❖ To sell
- ❖ To pay invoices

CHA2006

A Single Hand Held Data Terminal At The Least Sophisticated Store Links To Any Supplier

CHA2006

A Single Hand Held Data Terminal Can Identify Items by U.P.C. Or Class Of Product

Operating Efficiency: The Real Competitive Advantage in the Supply Chain

CHA2006

A Single Hand Held Data Terminal Is Used At The Shelf to Order AND Updates POS Files

Local host system can connect w/o Hand Held

CHA2006

A Single Hand Held Data Terminal Used at the Shelf, Updates POS AND All Files

Local host system can connect w/o Hand Held

CHA2006

What CHA Members Are Using Systems Like This Now?

Mary Maxim
Lady Jane
Tall Mouse
Crafts Direct
Scrap Books and Things
Ben Franklin
Carolina Memories

Operating Efficiency: The Real Competitive Advantage in the Supply Chain

What Suppliers Have The Right Stuff Now?

- ❖ The supplier directory and all the information is found at www.craftandhobby.org

Let's Talk

- ❖ We want to answer questions and explore ideas.
- ❖ If you must leave... Thank you.
- ❖ If you can stay... Let's get started!
